

HECM MIC Endorsement Report

As Of April 2008

National Top 10

Rank	Chg	Lender Name	2008YTD	Chg%	YTD Share	Chg%
1	-	WELLS FARGO BANK NA	5,954	-17.4 %	14.85 %	-23.6 %
2	-	FINANCIAL FREEDOM SENIOR FUNDI	2,484	-44.3 %	6.19 %	-48.5 %
3	122	COUNTRYWIDE BANK FSB	1,748	3,965.1 %	4.36 %	3,661.5 %
4	2	WORLD ALLIANCE FINANCIAL CORP.	1,094	79.9 %	2.73 %	66.5 %
5	3	OMNI HOME FINANCING INC	689	49.1 %	1.72 %	38.0 %
6	7	FIRST MARINER BANK	676	90.4 %	1.69 %	76.2 %
7	-3	LIBERTY REVERSE MORTGAGE INC	662	-24.3 %	1.65 %	-29.9 %
8	-5	BANK OF AMERICA NA CHARLOTTE	578	-49.0 %	1.44 %	-52.8 %
9	-2	GENERATION MORTGAGE COMPANY	454	-18.3 %	1.13 %	-24.4 %
10	2	EVERBANK REVERSE MORTGAGE LLC	443	5.5 %	1.10 %	-2.4 %
Top 10 Subtotal			14,782	-8.3 %	36.87 %	-15.2 %
1	-	WELLS FARGO BANK NA	5,954	-17.4 %	14.85 %	-23.6 %
1868	839	Industry Totals	40,097	8.1 %		

Lender Distribution by YTD Growth Rate

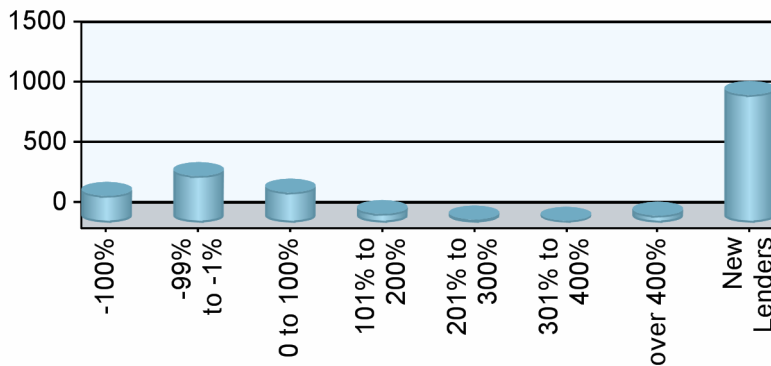

Growth Rate	Lenders	YTD MIC	Last YTD
-100%	222		1,462
-99% to -1%	387	17,856	28,043
0 to 100%	250	8,385	5,929
101% to 200%	72	3,061	1,227
201% to 300%	26	434	121
301% to 400%	14	302	65
over 400%	58	4,170	255
New Lenders	1,061	5,889	

Current YTD Top 10 Lenders' Market Share

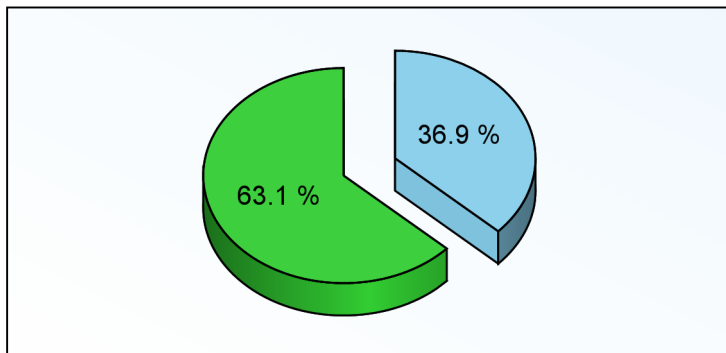

Top 10 All Others

Prior YTD Top 10 Lenders' Market Share

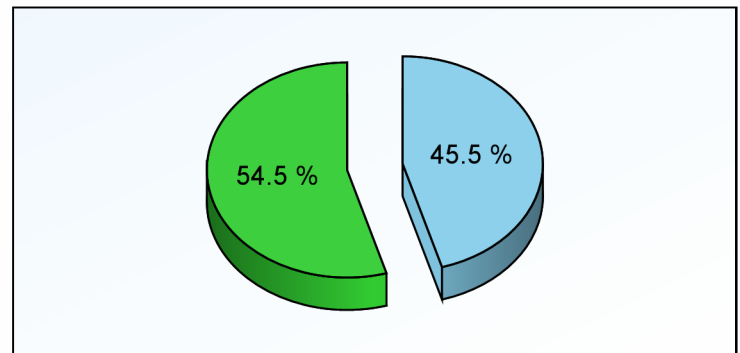

Top 10 All Others



HECM MIC Endorsement Report

As Of April 2008

Appendix

- 1) All statistics based on retail originations from HUD's Monthly HECM MIC reports
- 2) Loans are in unit volume, based on HUD reported mortgage insurance certificate issuance
- 3) Lenders are aggregated using HUD's lender identification numbers and unique lender names, along with feedback from reporting lenders

HUD Regions and Corresponding States/Territories

Region 1 - New England	Region 4 - Southeast/Caribbean	Region 6 - Southwest	Region 9 - Pacific/Hawaii
Connecticut	Alabama	Arkansas	Arizona
Maine	Florida	Louisiana	California
Massachusetts	Georgia	New Mexico	Federated States of
New Hampshire	Kentucky	Oklahoma	Micronesia
Rhode Island	Mississippi	Texas	Hawaii
Vermont	North Carolina	Region 7 - Great Plains	Nevada
Region 2 - New York/New Jersey	Puerto Rico	Iowa	Region 10 - Northwest/Alaska
New York	South Carolina	Kansas	Alaska
New Jersey	Tennessee	Missouri	Idaho
Region 3 - Mid-Atlantic	U.S. Virgin Islands	Nebraska	Oregon
Delaware	Region 5 - Midwest	Region 8 - Rocky Mountain	Washington
District of Columbia	Illinois	Colorado	
Maryland	Indiana	Montana	
Pennsylvania	Michigan	North Dakota	
Virginia	Minnesota	South Dakota	
West Virginia	Ohio	Utah	
	Wisconsin	Wyoming	

Client Notices

- 1) Help improve data quality in the Reverse Mortgage industry. If you believe your company's numbers on this report are inaccurate, please email us (support@rminight.net) and we will review your feedback promptly. Please include your name, company and contact information along with a thorough description of the suspected inaccuracy. Thanks!
- 2) If you received this report as a trial or sample and would like to purchase this report or future reports for your company, please visit: www.rminight.net/MICreports.php
- 3) If you've been looking for a source for Reverse Mortgage intelligence beyond MIC endorsement numbers, we've got just what you need. Find out more at www.rminight.net/rmarket.php